

# Neo Kosmos - Papanastasiou 20-22 (IK-80)

80 m2 - Under Renovation - Delivery in 2 Months

This apartment is one of two mirrored units located on the same floor at Papanastasiou 20-22, Neo Kosmos.

Each has its own entrance, floorplan and separate title.

Neos Kosmos is a fast-growing residential district in Athens with access to metro, parks, cafes and culture. Ideal for both residents and investors.

Local highlights:

- Metro & Tram: 1?3 min walk (Line 2)
- Parks: Neos Kosmos Park, Filopappou Hill
- Dining: Local cafes, restaurants, bakeries
- Shopping: Markets, Metro Mall
- Cultural: National Museum of Contemporary Art

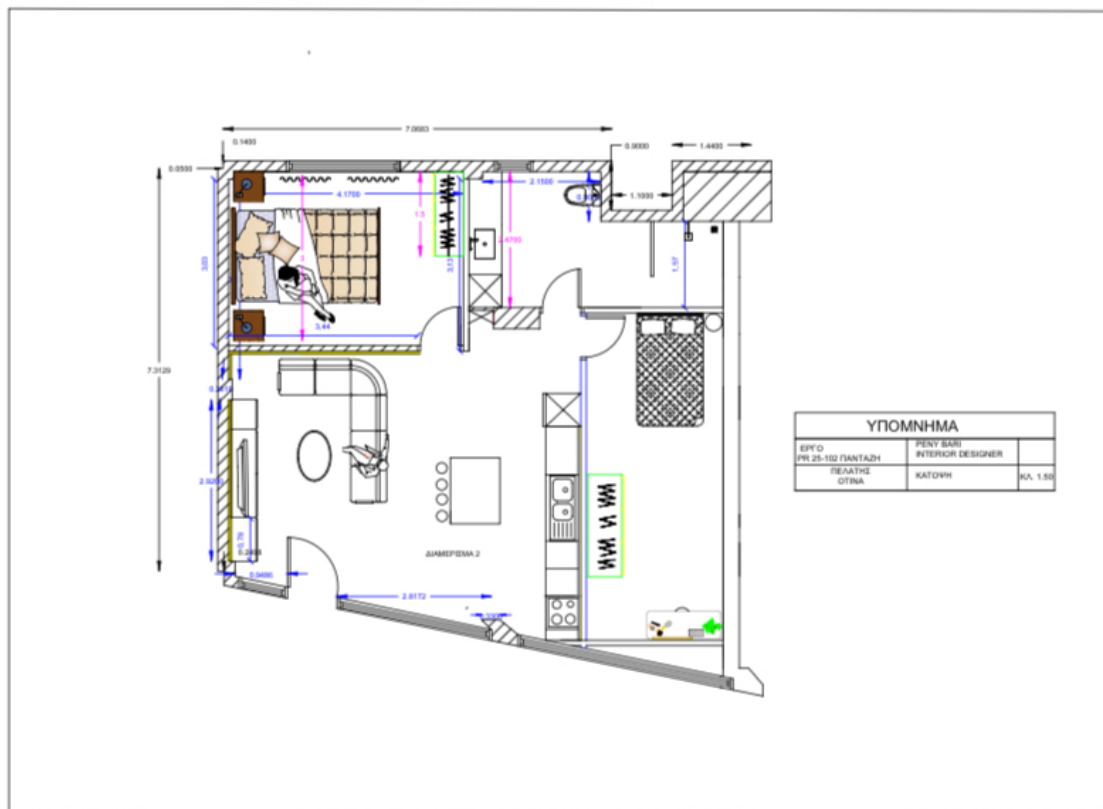

Floorplan - Approx. 80 m2















For more information or to schedule a visit:

Natalia Koromvokis

OTILIA Constructions P.C.

Based in Athens

WhatsApp: +30 698 588 4341

Email: [koromvokis.company@gmail.com](mailto:koromvokis.company@gmail.com)

Website: [greecegoldenvisahome.com](http://greecegoldenvisahome.com)